

Multi Tasking Non Technical Staff and Havaladar CBIC and CBN Examination 2024

Exam Date	13/11/2024
Exam Time	4:00 PM - 5:30 PM
Subject	MTS Non Tech Havaladar CBIC and CBN Examination 2024

Section : Numerical and Mathematical Ability

Q.1 The height of Aaryan was 120 cm. After 1 year, his height increased by 15%, and in the next 1 year, his height increased by 16%. What will be the height (in cm) of Aaryan after the second years?

- Ans
- 1. 161.08
 - 2. 150.56
 - 3. 138
 - 4. 160.08

Q.2 The given bar graph shows the distribution of the total expenditure (in hundreds) of a school under various expense heads in the year 2022.

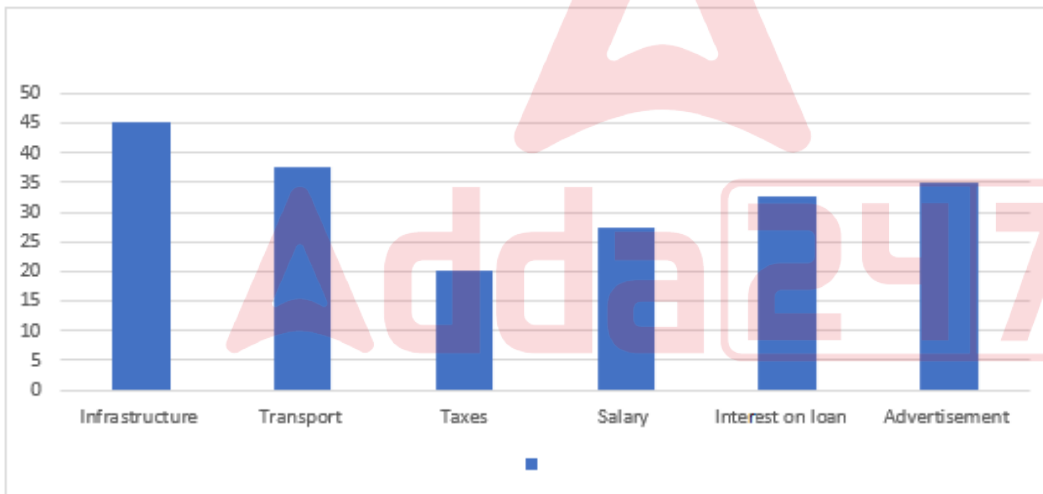

The total amount of expenditure of the school is how many times of its expenditure on advertisement?

- Ans
- 1. 20 times
 - 2. $\frac{79}{14}$ times
 - 3. 18 times
 - 4. $\frac{97}{14}$ times

Q.3 The product of LCM and HCF of two numbers is 24. If the difference between the two numbers is 2, then find the numbers.

- Ans
- 1. 2 and 4
 - 2. 6 and 4
 - 3. 5 and 3
 - 4. 8 and 6

Test Prime

ALL EXAMS,
ONE SUBSCRIPTION



40,000+
Mock Tests



Personalised
Report Card



Unlimited
Re-Attempt



500+
Exam Covered



Previous Year
Papers



500%
Refund



DOWNLOAD NOW

Q.4 A person can complete a journey in 21 hours. He covers the first one-third of the journey at the speed of 40 km/h and the remaining distance at the speed of 60 km/h. What is the total distance of his journey?

- Ans
- 1. 1080 km
 - 2. 360 km
 - 3. 1140 km
 - 4. 720 km

Q.5 The radius of a solid right circular cone is 36 cm and its height is 105 cm. The total surface area (in cm^2) of the cone is (use $\pi = \frac{22}{7}$):

- Ans
- 1. 14856
 - 2. 18821
 - 3. 16632
 - 4. 17838

Q.6 What sum (in ₹) will earn a simple interest of ₹360 in 2 years at 20% per year rate of interest?

- Ans
- 1. 1200
 - 2. 450
 - 3. 1800
 - 4. 900

Q.7 If the length and breadth of a rectangle are 7cm and 5cm, respectively, the area of the rectangle is:

- Ans
- 1. 28 cm^2
 - 2. 35 cm^2
 - 3. 30 cm^2
 - 4. 12 cm^2

Q.8 A man covers 30 km by car at a speed of 60 km/h and another 20 km by cycle. His whole journey is completed in 3 hours. What is the speed (in km/h) of the cycle?

- Ans
- 1. 10
 - 2. 8
 - 3. 6
 - 4. 12

Q.9 Find the gain percentage, given that Komal sold her scooter for ₹1980 gaining $\frac{1}{5}$ th of the selling price.

- Ans
- 1. 25%
 - 2. 45%
 - 3. 20%
 - 4. 40%

Q.10 Ramesh bought a watch for Rs.460 and sold it for Rs.414. Find his percentage of loss

- Ans
- 1. 10%
 - 2. 11%
 - 3. 5%
 - 4. 20%

Q.11 The difference between simple interests on a certain sum at the annual rate of 6% for 6 years and 8% for 8 years is ₹1,176. What is the sum?

- Ans
- 1. ₹4,200
 - 2. ₹4,400
 - 3. ₹3,800
 - 4. ₹4,000

Q.12 The average weight of a family of five members (in kg) whose weights are 40 kg, 49 kg, 56 kg, 68 kg and 37 kg is:

- Ans
- 1. 52
 - 2. 50
 - 3. 49
 - 4. 51

Q.13 The average weight of a family of five members (in kg) whose weights are 40 kg, 49 kg, 56 kg, 69 kg and 39 kg is:

- Ans
- 1. 49.6
 - 2. 52.6
 - 3. 50.6
 - 4. 51.6

Q.14 In a group of sports persons, 20 wrestlers have an average weight of 90 kg, while some athletes have an average weight of 68 kg. If the average weight of all sports persons is 78 kg, then the number of athletes is:

- Ans
- 1. 30
 - 2. 52
 - 3. 39
 - 4. 24

Q.15 By selling a book for ₹480 at marked price, a shopkeeper gains 20%. During a clearance sale, the shopkeeper allows a discount of 10% on the marked price. What is his gain per cent during the sale?

- Ans
- 1. 12%
 - 2. 16%
 - 3. 18%
 - 4. 8%

Q.16 What sum (in ₹) will earn a simple interest of ₹240 in 3 years at 20% per year rate of interest?

- Ans
- 1. 600
 - 2. 400
 - 3. 200
 - 4. 800

Q.17 The diameter of the base of a right circular cylinder is 98 cm and its height is 42 cm. Find the total surface area of the cylinder. (Take $\pi = \frac{22}{7}$)

- Ans
- 1. 28028 cm²
 - 2. 20882 cm²
 - 3. 20828 cm²
 - 4. 28082 cm²

Q.18 The average score of boys in an examination in a school is 71 and that of the girls is 73. The average score of the school is 71.8. The ratio of the number of boys to that of the girls that appeared in the examination is:

- Ans
- 1. 3 : 4
 - 2. 2 : 3
 - 3. 4 : 3
 - 4. 3 : 2

Q.19 Study the given table and answer the question that follows.
The table shows the marks obtained by three students: A, B and C in Mathematics, Chemistry and Physics. Maximum marks for each subject is 100.

Subject → Student ↓	Mathematics	Chemistry	Physics
A	80	74	72
B	82	79	70
C	77	71	73

What is the difference in the average marks per student in Mathematics and Physics, respectively?

- Ans
- 1. 6
 - 2. 8
 - 3. 6.5
 - 4. 8.5

Q.20 If $49 : x :: x : 81$ and $64 : y :: y : 169$, where x and y are both natural numbers, then find the value of $2x + 3y$.

- Ans
- 1. 312
 - 2. 348
 - 3. 126
 - 4. 438

Section : Reasoning Ability and Problem Solving

Q.1 2 is related to 15 following a certain logic. Following the same logic, 6 is related to 43. To which of the following is 9 related, following the same logic?

(NOTE: Operations should be performed on the whole numbers, without breaking down the numbers into its constituent digits. E.g. 13 - Operations on 13 such as adding/subtracting/multiplying etc. to 13 can be performed. Breaking down 13 into 1 and 3 and then performing mathematical operations on 1 and 3 is not allowed.)

- Ans
- 1. 68
 - 2. 64
 - 3. 58
 - 4. 53

Q.2 What should come in place of the question mark (?) in the given series?

36, 39, 44, 51, 60, 71, 84, ?

- Ans
- 1. 99
 - 2. 90
 - 3. 97
 - 4. 95

Q.3 In a certain code language, 'black dark night' is coded as 'ck th lp' and 'dark cloudy sky' is coded as 'eg lp sc'. How is 'dark' coded in the given language?

- Ans**
- 1. eg
 - 2. th
 - 3. lp
 - 4. sc

Q.4 What will come in the place of '?' in the following equation, if '-' and '÷' are interchanged and 'x' and '+' are interchanged?
 $70 \div 90 - 10 + 20 \times 80 = ?$

- Ans**
- 1. -10
 - 2. -40
 - 3. -45
 - 4. -30

Q.5 GNEE is related to JQHH in a certain way based on the English alphabetical order. In the same way, BHYY is related to EKBB. To which of the following is QXOO related, following the same logic?

- Ans**
- 1. RRTA
 - 2. TARR
 - 3. RRAT
 - 4. ATRR

Q.6 Select the pattern that can replace the question mark (?) in the following series.



Ans

- 1.
- 2.
- 3.
- 4.

Q.7 What will come in place of the question mark (?) in the following equation, if '+' and '-' are interchanged and 'x' and '÷' are interchanged?
 $81 \times 3 - 9 \div 3 + 2 = ?$

- Ans**
- 1. 3
 - 2. 56
 - 3. 2
 - 4. 52

Q.8 A, E, I, O, U, S and K are sitting around a circular table facing the centre (but not necessarily in the same order). K is to the immediate right of O. E is the immediate neighbour of both O and S. I is neither an immediate neighbour of S nor A. Who sits to the immediate right of U?

- Ans**
- 1. K
 - 2. S
 - 3. I
 - 4. A

Q.9 Read the given statements and conclusions carefully. Assuming that the information given in the statements is true, even if it appears to be at variance with commonly known facts, decide which of the given conclusions logically follow(s) from the statements.

Statements:

Some doors are rocks.
All rocks are woods.

Conclusions:

(I) At least some woods are doors.
(II) All woods are rocks.

- Ans**
- 1. Both conclusions (I) and (II) follow
 - 2. Only conclusion (I) follows
 - 3. Neither conclusion (I) nor (II) follows
 - 4. Only conclusion (II) follows

Q.10 In a certain code language, 'WEAR' is coded as 'PI10' and 'EARS' is coded as 'I4OP'. What is the code for 'S' in the given code language?

- Ans**
- 1. O
 - 2. 4
 - 3. P
 - 4. I

Q.11 In a certain code language, 'shirt pant coat' is coded as 'ek ph bq', 'coat jacket sweater' is coded as 'ek lh to', 'jacket shirt watch' is coded as 'fd bq lh'. What is the code for 'coat' in that language? (Note: All the codes are two-letter coded only.)

- Ans**
- 1. lh
 - 2. bq
 - 3. to
 - 4. ek

Q.12 Select the option figure in which the given figure (X) is embedded as its part (rotation is NOT allowed).

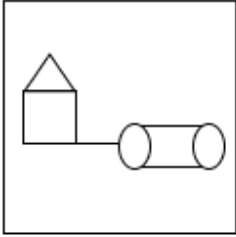

(X)

Ans

✗ 1.

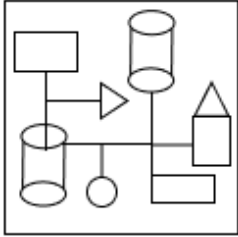

✗ 2.

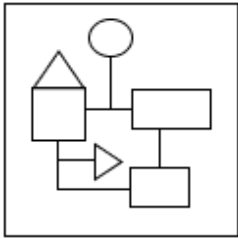

✓ 3.

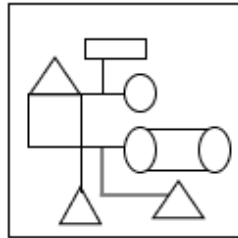

✗ 4.

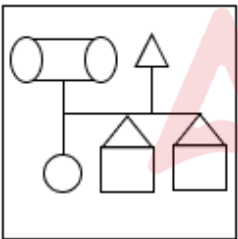

Q.13 Seven people A, B, C, D, E, F and G are sitting around a circular table, facing the centre (but not necessarily in the same order). D is sitting second to the left of F. A is sitting third to the right of B. C is sitting to the immediate right of D. Only two people are sitting between F and G. How many people are sitting between C and G when counted from the left of G?

Ans ✓ 1. Three

✗ 2. Two

✗ 3. Four

✗ 4. One

Q.14 In a certain code language, 'JUMP' is coded as '4682' and 'MIND' is coded as '3741'. What is the code for 'M' in the given code language?

Ans ✗ 1. 8

✗ 2. 7

✗ 3. 3

✓ 4. 4

Q.15 CMGW is related to XHDT in a certain way based on the English alphabetical order. In the same way, SCAQ is related to NXXN. To which of the following is ISUK related, following the same logic?

- Ans
- 1. EORG
 - 2. ENSH
 - 3. CMRG
 - 4. DNRH

Q.16 Select the correct mirror image of the given figure when the mirror is placed at MN as shown below.

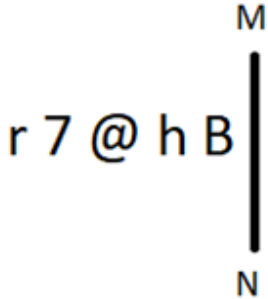

- Ans
- 1. h B @ 7 r
 - 2. B h @ 7 r
 - 3. r 7 @ h B
 - 4. r 7 @ h B

Q.17 What should come in place of the question mark (?) in the given series based on the English alphabetical order?

AGK, FLP, KQU, PVZ, ?

- Ans
- 1. UEA
 - 2. VGY
 - 3. UES
 - 4. UAE

Q.18 Read the given statements and conclusions carefully. Assuming that the information given in the statements is true, even if it appears to be at variance with commonly known facts, decide which of the given conclusion(s) logically follow(s) from the statement(s).

Statements:

Some salaries are bonus.
All wages are bonus.

Conclusions:

(I) Some salaries are wages.
(II) All bonus are wages.

- Ans
- 1. Only conclusion (II) follows.
 - 2. Only conclusion (I) follows.
 - 3. Neither conclusion (I) nor (II) follows.
 - 4. Both conclusions (I) and (II) follow.

Q.19 Select the figure from among the given options that can replace the question mark (?) in the following series and complete the pattern.

△	☆		△	0	5	△	0	
	0		5				☆	?
5		0	☆	☆	△		5	

Ans

✓ 1.

	☆
△	
5	0

✗ 2.

	5
△	
☆	0

✗ 3.

0	☆
△	
5	

✗ 4.

5	
△	
0	☆

Q.20 12 is related to 61 following a certain logic. Following the same logic, 15 is related to 76. To which of the following is 18 related, following the same logic?

(NOTE: Operations should be performed on the whole numbers, without breaking down the numbers into their constituent digits. E.g. 13 – Operations on 13 such as adding/subtracting/multiplying to 13 can be performed. Breaking down 13 into 1 and 3 and then performing mathematical operations on 1 and 3 is not allowed.)

- Ans
- ✗ 1. 97
 - ✓ 2. 91
 - ✗ 3. 95
 - ✗ 4. 93

Section : General Awareness

Q.1 When was the Jallianwala Bagh massacre brought into action by the Britishers in Amritsar?

- Ans
- ✗ 1. 23 April, 1918
 - ✗ 2. 13 April, 1918
 - ✗ 3. 13 March 1919
 - ✓ 4. 13 April, 1919

Q.2 Select the INCORRECT statement regarding Ozone.

- Ans
- 1. Ozone is formed from oxygen in the presence of ultraviolet radiation.
 - 2. Ozone (O₃), like oxygen, is a life-supporting gas.
 - 3. Ultraviolet radiation causes skin cancer.
 - 4. Ozone is a deadly poison

Q.3 Which writ is issued by the High Court or Supreme Court when a lower court considers a case going beyond its jurisdiction?

- Ans
- 1. Mandamus
 - 2. Prohibition
 - 3. Habeas Corpus
 - 4. Quo warranto

Q.4 An Indian Parliamentary delegation led by Minister of Parliamentary Affairs, Coal and Mines _____ visited Brazil from 11 to 13 June 2023.

- Ans
- 1. Pralhad Joshi
 - 2. Narayan Rane
 - 3. Arjun Munda
 - 4. Virendra Kumar

Q.5 The planned large-scale disruption of rail communications and the seizure of arms in Bengal were undertaken under the leadership of _____.

- Ans
- 1. Surendranath Banerjee
 - 2. Jatin Mukherjee
 - 3. Chittaranjan Das
 - 4. Aurobindo Ghose

Q.6 As per Census 2011, which of the following states has the lowest child sex ratio?

- Ans
- 1. Haryana
 - 2. Punjab
 - 3. Madhya Pradesh
 - 4. Rajasthan

Q.7 Which of the following Indian cities was the host of the ICC Men's World Cup final cricket match in 2023?

- Ans
- 1. Mumbai
 - 2. Ahmedabad
 - 3. New Delhi
 - 4. Chennai

Q.8 The revival of the art form in the late 1940s was spearheaded by maestros such as Kelucharan Mohapatra and Raghunath Dutta in the field of _____.

- Ans
- 1. Sattriya
 - 2. Manipuri
 - 3. Odissi
 - 4. Chhau

Q.9 What was the unemployment rate of Gujarat in November 2021?

- Ans
- 1. 3.4%
 - 2. 1.4%
 - 3. 4.4%
 - 4. 2.4%

Q.10 A child is a picky eater. He does not consume milk at all and barely eats other kinds of food. When he started losing his baby teeth, they were not getting replaced with new teeth. This can be solved by giving him _____.

- Ans**
- 1. vitamin B complex
 - 2. calcium supplements
 - 3. carbohydrate-rich food
 - 4. vitamin C

Q.11 Which of the following organisations in India provides facilities for acquisition of satellite data and its processing?

- Ans**
- 1. Wildlife Institute of India (WII)
 - 2. Forest Research Institute (FRI)
 - 3. Indian Institute of Remote Sensing (IIRS)
 - 4. National Remote Sensing Centre (NRSC)

Q.12 The Indus Water Treaty took place in _____ between India and Pakistan.

- Ans**
- 1. 1965
 - 2. 1960
 - 3. 1970
 - 4. 1955

Q.13 Anuradhapura, the old capital of Sri Lanka, was destroyed by which of the following dynasties of South India in the 10th century AD?

- Ans**
- 1. Chalukyas of Badami
 - 2. Chalukyas of Vengi
 - 3. Chola
 - 4. Rashtrakuta

Q.14 Kala Ramnath belonged to which of the following gharanas?

- Ans**
- 1. Agra gharana
 - 2. Mewati gharana
 - 3. Indore gharana
 - 4. Kirana gharana

Q.15 The 9th Asian Games was hosted by which of the following countries?

- Ans**
- 1. South Korea
 - 2. China
 - 3. India
 - 4. Japan

Q.16 In January 2023, the Chief Minister's Residential Land Rights Scheme (Mukhyamantri Awasiya Bhu Adhikar Yojana) was launched in which Indian state?

- Ans**
- 1. Punjab
 - 2. Haryana
 - 3. Madhya Pradesh
 - 4. Uttar Pradesh

Q.17 Which of the following periods in India is also associated with the Iron Age?

- Ans**
- 1. Palaeolithic Age
 - 2. Harappan Age
 - 3. Neolithic Age
 - 4. Later Vedic Age

Q.18 What is the atomic number of uranium (U)?

- Ans
- 1. 92
 - 2. 104
 - 3. 94
 - 4. 90

Q.19 Every year, Karthik Purnima marks the end of a livestock fair in Pushkar, where the main animal on display is:

- Ans
- 1. horse
 - 2. camel
 - 3. buffalo
 - 4. cow

Q.20 The Citadel area has a huge mud _____ platform, which is 6 m high and underlies all the construction.

- Ans
- 1. stone
 - 2. rock
 - 3. wood
 - 4. brick

Q.21 Who is the author of the English novel 'Voting at Fosterganj'?

- Ans
- 1. Ruskin Bond
 - 2. Akshat Gupta
 - 3. RK Narayan
 - 4. Sudha Murty

Q.22 Tsunami is a natural disaster that originates from the ocean. The cause of Tsunami in the ocean is:

- Ans
- 1. The accumulation of high amount of radioactive pollutants in the ocean
 - 2. The alarmingly increasing amount of acid in water
 - 3. The movement of tectonic plates under the ocean
 - 4. The presence of excessive carbon dioxide in the water

Q.23 Kanaka Raju, who kept the tribal folk dance Gussadi alive, was honoured with which of the following civilian awards of India in 2021?

- Ans
- 1. Padma Vibhushan
 - 2. Bharat Ratna
 - 3. Padma Bhushan
 - 4. Padma Shri

Q.24 Which of the following is included in the estimation of Gross National Product?

- Ans
- 1. Sale of securities
 - 2. Pension payments
 - 3. Sale of used cars
 - 4. Sale of new shirts

Q.25 As per Article 157 of the Constitution of India, a person needs to complete the age of _____ years to be appointed as Governor.

- Ans
- 1. 41
 - 2. 45
 - 3. 35
 - 4. 32

Q.1 Select the most appropriate option to fill in the blank.

The plan was very _____ and took a lot of time to develop.

- Ans
- 1. elaborates
 - 2. being elaborate
 - 3. elaboration
 - 4. elaborate

Q.2 Parts of the following sentence have been given as options. Select the option that contains an error. Please hang with for two minutes while I finish cleaning the utensils.

- Ans
- 1. Please hang with
 - 2. while I finish cleaning
 - 3. the utensils
 - 4. for two minutes

Q.3 Select the most appropriate meaning of the given idiom/phrase.

Throw in the towel

- Ans
- 1. To give up or surrender
 - 2. To prepare to fight
 - 3. To take responsibility for a situation while another person is temporarily absent
 - 4. To cause an activity or process to continue

Q.4 Select the most appropriate ANTONYM of the underlined word in the given sentence.

The vegetation in this area of the forest is very dense.

- Ans
- 1. Spatial
 - 2. Sparse
 - 3. Spare
 - 4. Spruce

Q.5 Parts of the following sentence have been given as options. Select the option that contains an error. The car which I bought last year was cheap than my bike.

- Ans
- 1. The car
 - 2. last year
 - 3. which I bought
 - 4. was cheap than my bike

Q.6 Select the INCORRECTLY spelt word.

- Ans
- 1. Novelist
 - 2. Eternal
 - 3. Throw
 - 4. Infnite

Q.7 Select the INCORRECTLY spelt word.

- Ans
- 1. Credeble
 - 2. Creative
 - 3. Explosive
 - 4. Devoted

Q.8 Identify the error in the usage of the future tense in the given sentence and choose the correct sentence from the following options.

Parvati finish the painting in one hour.

- Ans
- 1. Parvati had been finishing the painting in one hour.
 - 2. Parvati was finished the painting in one hour.
 - 3. Parvati will finish the painting in one hour.
 - 4. Parvati has been finishing the painting in one hour.

Q.9 Select the most appropriate option that can substitute the underlined words in the given sentence.

Adi had not only assisted her by giving evidence in the case but also provided many examples to prove her point in the court.

- Ans
- 1. assisted her not only by
 - 2. assisted not only by her
 - 3. assisted not only her by
 - 4. assisted her only not by

Q.10 The following sentence has been split into four segments. Identify the segment that contains a grammatical error.
(1) We knocked across (2) early on Saturday (3) to enjoy (4) the beautiful weather.

- Ans
- 1. We knocked across
 - 2. early on Saturday
 - 3. to enjoy
 - 4. the beautiful weather.

Q.11 Select the most appropriate ANTONYM for the underlined word in the given sentence.

Her profile was complete on the company website.

- Ans
- 1. received
 - 2. uploaded
 - 3. created
 - 4. incomplete

Q.12 Select the option that can be used as a one-word substitute for the given group of words.

A serpent having many heads in Greek mythology

- Ans
- 1. Cobra
 - 2. Python
 - 3. Hydra
 - 4. Eopsin

Q.13 Select the most appropriate option to fill in the blank.

With the increasing reliance on digital systems, ensuring robust cybersecurity measures is _____ to protect against online threats.

- Ans
- 1. extraneous
 - 2. superfluous
 - 3. paramount
 - 4. impartial

Q.14 Select the most appropriate antonym for the word provided in the bracket to fill in the blank.
The professor delivered a _____ lecture on quantum physics. (simplified)

- Ans
- 1. Plain
 - 2. Refined
 - 3. Lengthy
 - 4. Complex

Q.15 Select the most appropriate option that can substitute the underlined segment in the given sentence.

Whoever got the few answers correct has to leave the room.

- Ans
- 1. most few
 - 2. fewer
 - 3. more fewer
 - 4. fewest

Q.16 Select the most appropriate synonym of the given word.

Hamper

- Ans
- 1. Hinder
 - 2. Gift
 - 3. Pamper
 - 4. Irritate

Q.17 Parts of the following sentence have been given as options. Select the option that contains an error.
My aunt came from Switzerland by the flight which was landing at 5:00 a.m. yesterday.

- Ans
- 1. Switzerland by the
 - 2. My aunt came from
 - 3. flight which was landing
 - 4. at 5:00 a.m. yesterday.

Q.18 Select the most appropriate option to fill in the blanks.
A buzzing _____ can _____ dangerous.

- Ans
- 1. bee; be
 - 2. dear; deer
 - 3. deer; dear
 - 4. be; bee

Q.19 Select the appropriate option that can substitute the underlined idiom in the given sentence.

The interns explained the whole issue to the coordinator in a nutshell.

- Ans
- 1. in a brief manner
 - 2. in an uncertain way
 - 3. in a secret way
 - 4. in a discouraging manner

Q.20 Select the correctly spelled sentence.

- Ans**
- 1. The scientist discovered a new planet in the galaxy.
 - 2. The sceintist discovered a new palnet in the galaxy.
 - 3. The scientist discovered a new planet in the galaxy.
 - 4. The scienetist discovered a new planet in the galaxy.

Comprehension:

In the following passage, some words have been deleted. Read the passage carefully and select the most appropriate option to fill in each blank.

Until that moment, every director in Hollywood had accepted as gospel (1)_____ that the audience should not be taxed too much. Welles struck a (2)_____ at these beliefs, without displaying the slightest of qualms. Visually, 'Citizen Kane' was shot with a harsh sharpness which (3)_____ every scene. Traditionally, every make-up man and cameraman in Hollywood had to keep a careful (4)_____ on the appearance of the heroine. Welles refused to follow this (5)_____ in the case of his own heroine. For the first time, dialogue was presented in its realistic form.

SubQuestion No : 21

Q.21 Select the most appropriate option to fill in blank number 1

- Ans**
- 1. followers
 - 2. blasphemy
 - 3. truth
 - 4. Bible

Comprehension:

In the following passage, some words have been deleted. Read the passage carefully and select the most appropriate option to fill in each blank.

Until that moment, every director in Hollywood had accepted as gospel (1)_____ that the audience should not be taxed too much. Welles struck a (2)_____ at these beliefs, without displaying the slightest of qualms. Visually, 'Citizen Kane' was shot with a harsh sharpness which (3)_____ every scene. Traditionally, every make-up man and cameraman in Hollywood had to keep a careful (4)_____ on the appearance of the heroine. Welles refused to follow this (5)_____ in the case of his own heroine. For the first time, dialogue was presented in its realistic form.

SubQuestion No : 22

Q.22 Select the most appropriate option to fill in blank number 2

- Ans**
- 1. blue
 - 2. blow
 - 3. bellow
 - 4. blew

Comprehension:

In the following passage, some words have been deleted. Read the passage carefully and select the most appropriate option to fill in each blank.

Until that moment, every director in Hollywood had accepted as gospel (1)_____ that the audience should not be taxed too much. Welles struck a (2)_____ at these beliefs, without displaying the slightest of qualms. Visually, 'Citizen Kane' was shot with a harsh sharpness which (3)_____ every scene. Traditionally, every make-up man and cameraman in Hollywood had to keep a careful (4)_____ on the appearance of the heroine. Welles refused to follow this (5)_____ in the case of his own heroine. For the first time, dialogue was presented in its realistic form.

SubQuestion No : 23

Q.23 Select the most appropriate option to fill in blank number 3

- Ans**
- 1. permeated
 - 2. promoted
 - 3. prevented
 - 4. permitted

Comprehension:

In the following passage, some words have been deleted. Read the passage carefully and select the most appropriate option to fill in each blank.

Until that moment, every director in Hollywood had accepted as gospel (1)_____ that the audience should not be taxed too much. Welles struck a (2)_____ at these beliefs, without displaying the slightest of qualms. Visually, 'Citizen Kane' was shot with a harsh sharpness which (3)_____ every scene. Traditionally, every make-up man and cameraman in Hollywood had to keep a careful (4)_____ on the appearance of the heroine. Welles refused to follow this (5)_____ in the case of his own heroine. For the first time, dialogue was presented in its realistic form.

SubQuestion No : 24

Q.24 Select the most appropriate option to fill in blank number 4

- Ans**
- 1. ear
 - 2. nose
 - 3. leg
 - 4. eye

Comprehension:

In the following passage, some words have been deleted. Read the passage carefully and select the most appropriate option to fill in each blank.

Until that moment, every director in Hollywood had accepted as gospel (1)_____ that the audience should not be taxed too much. Welles struck a (2)_____ at these beliefs, without displaying the slightest of qualms. Visually, 'Citizen Kane' was shot with a harsh sharpness which (3)_____ every scene. Traditionally, every make-up man and cameraman in Hollywood had to keep a careful (4)_____ on the appearance of the heroine. Welles refused to follow this (5)_____ in the case of his own heroine. For the first time, dialogue was presented in its realistic form.

SubQuestion No : 25

Q.25 Select the most appropriate option to fill in blank number 5

- Ans**
- 1. practicals
 - 2. prose
 - 3. practice
 - 4. practise